Gently Morning

www.franzdorfer.com
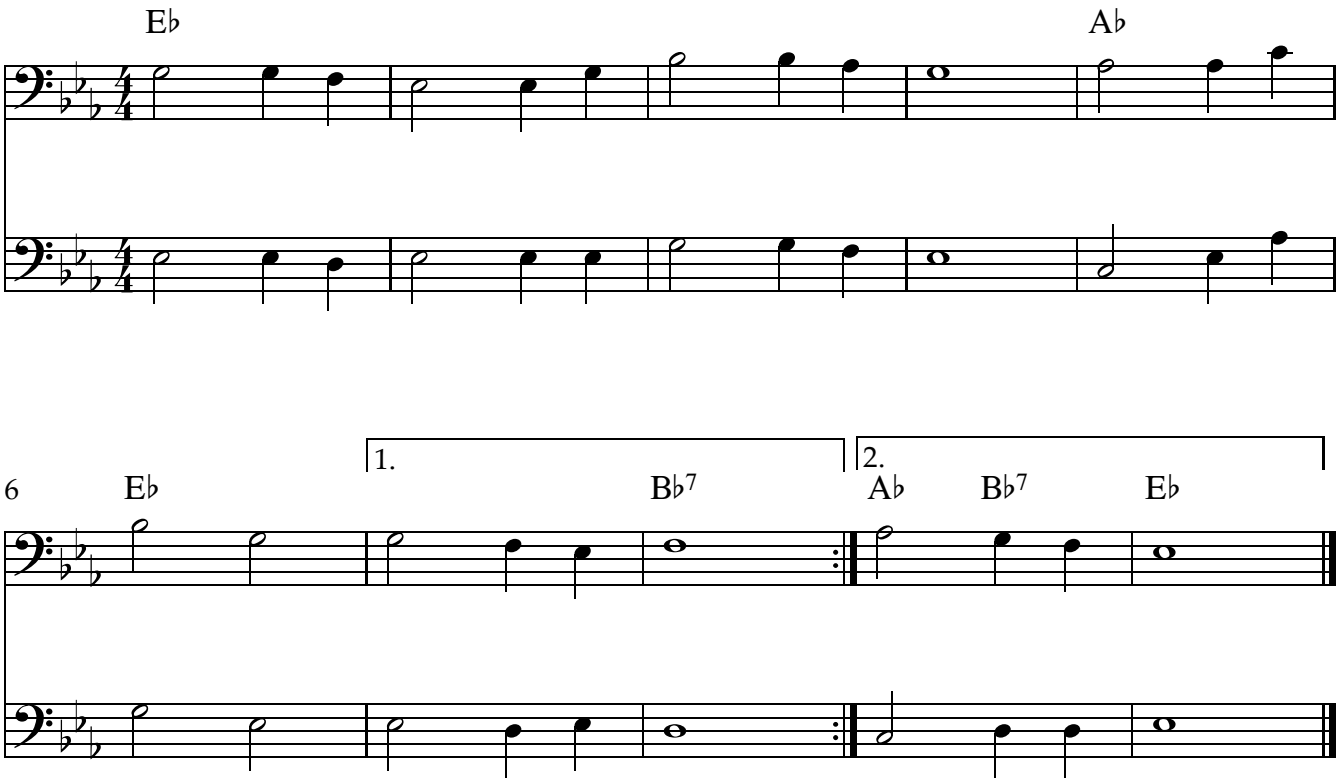
F. Villager